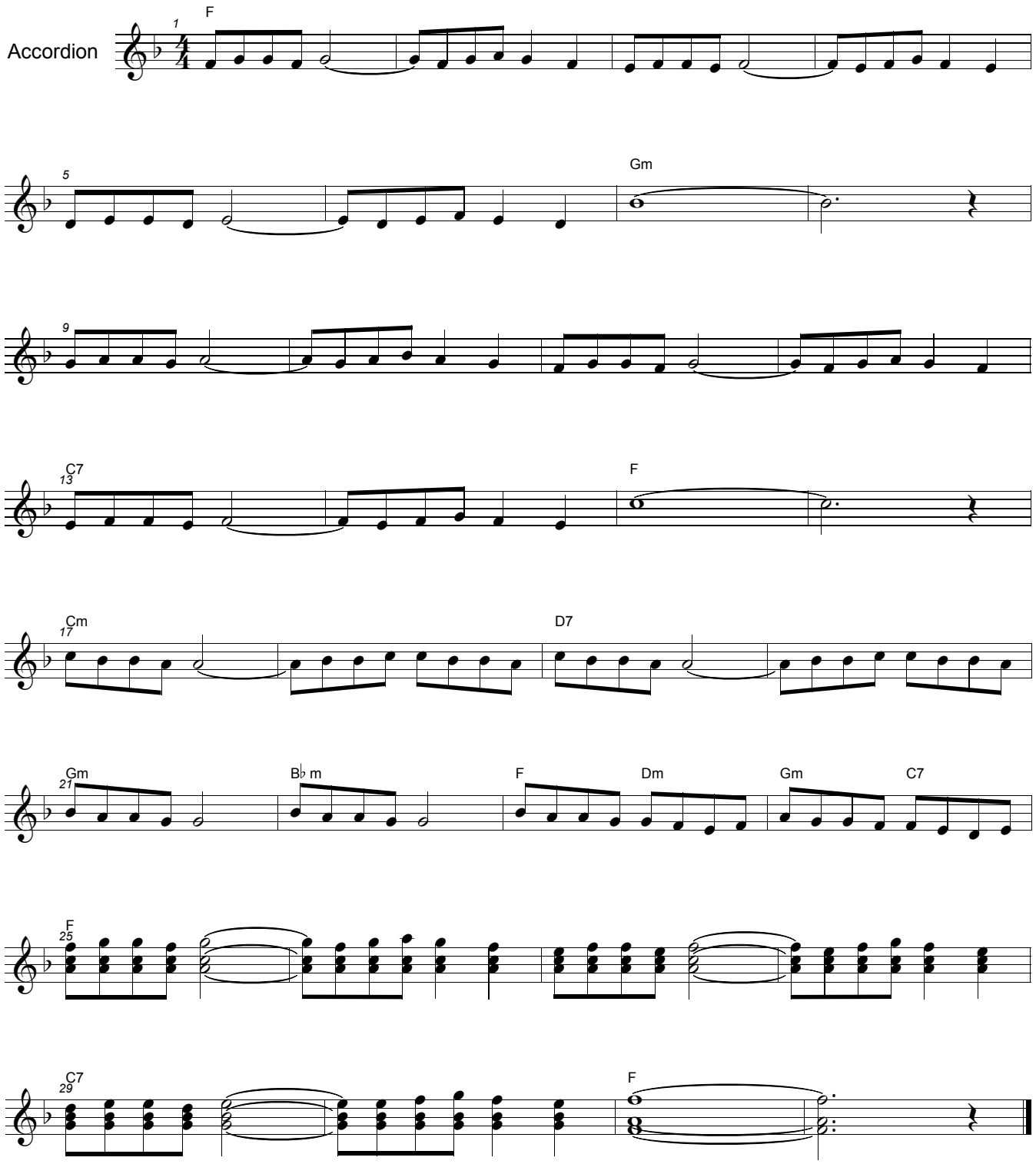Strangers In The Night
by:Bert Kaempfert
arr:Don Quattrocchi