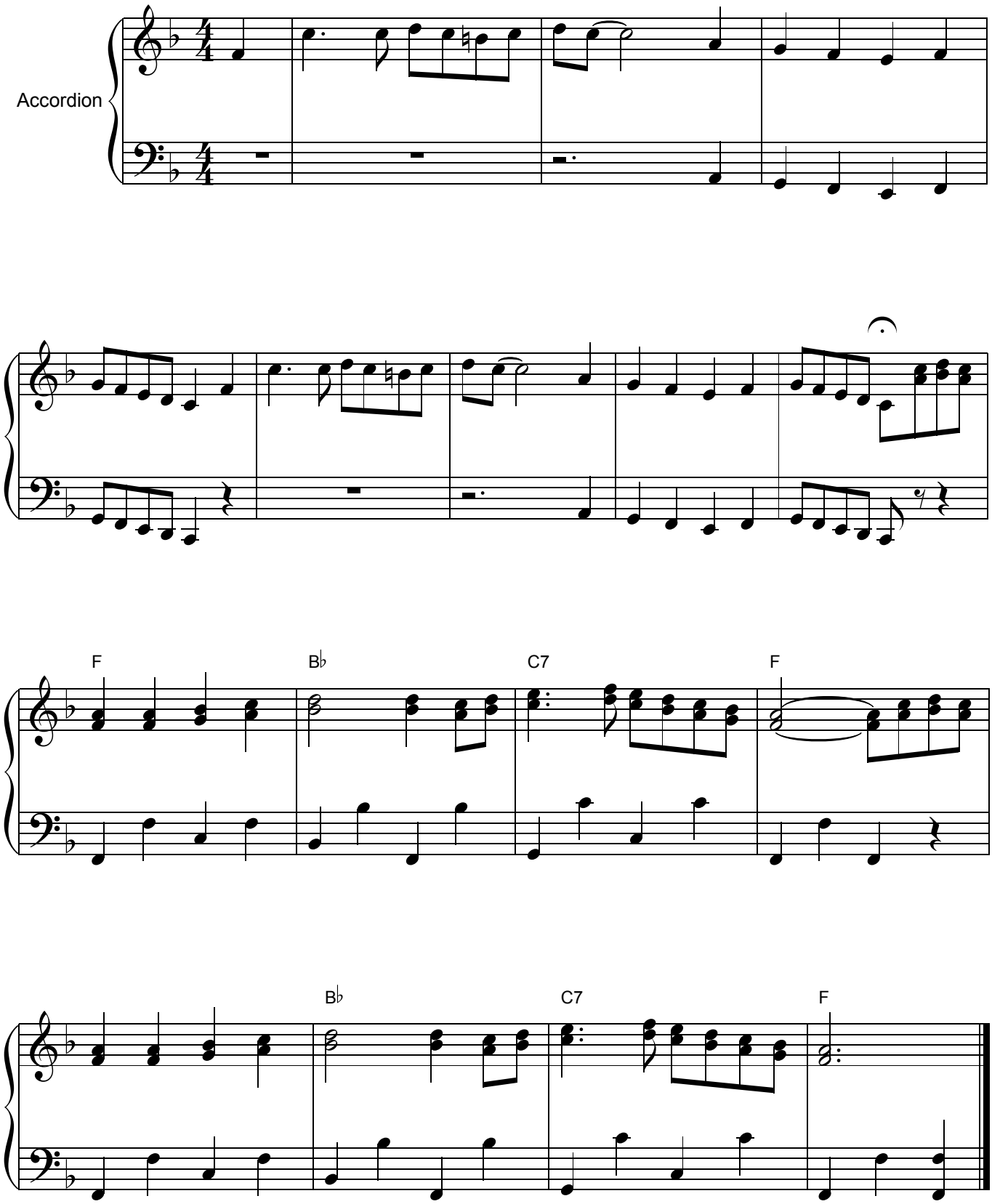Quel Mazzolini di Fiori
arr:Don Quattrocchi