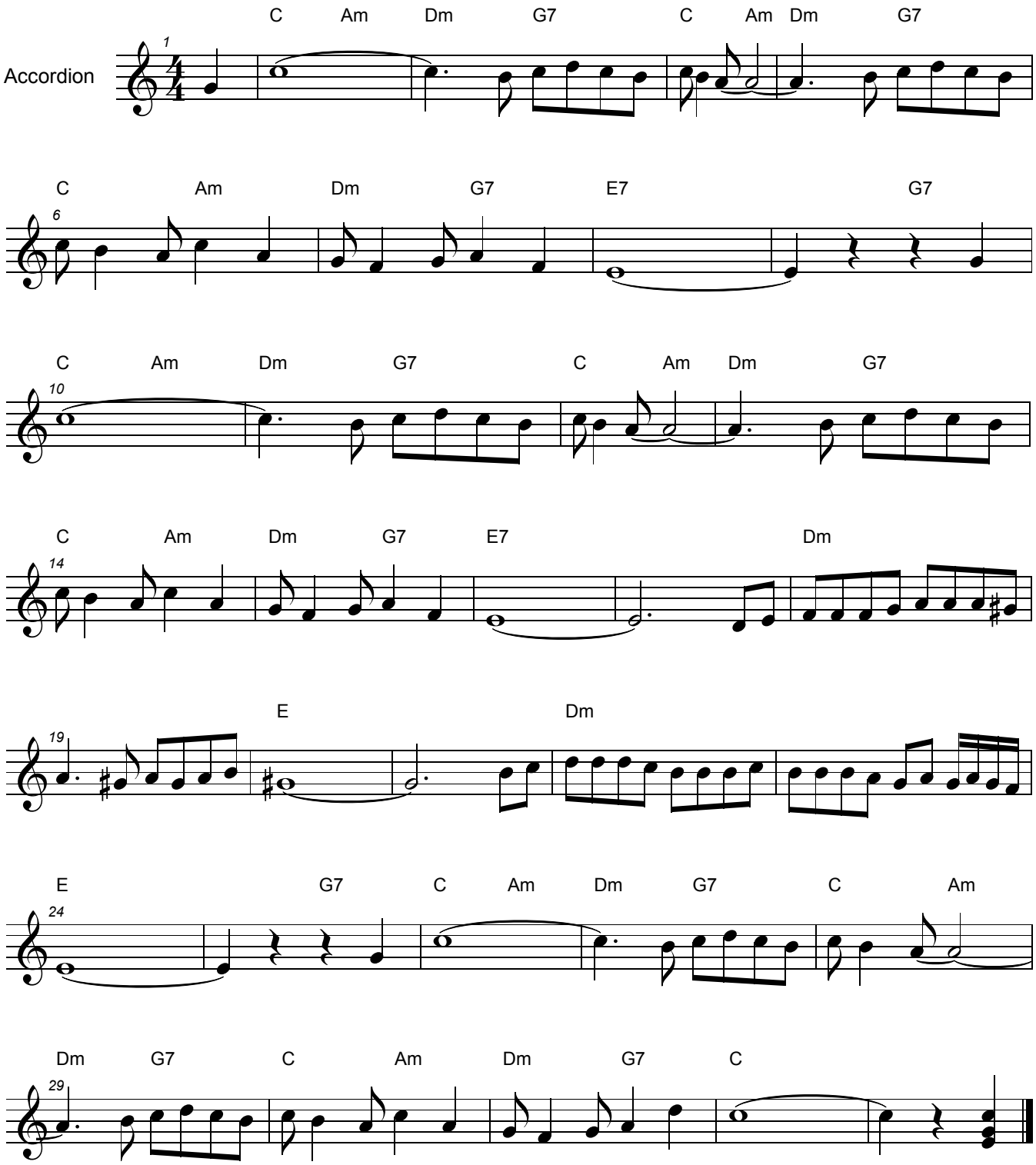Perfidia
by:Alberto Dominguez
Arr:Don Quattrocchi