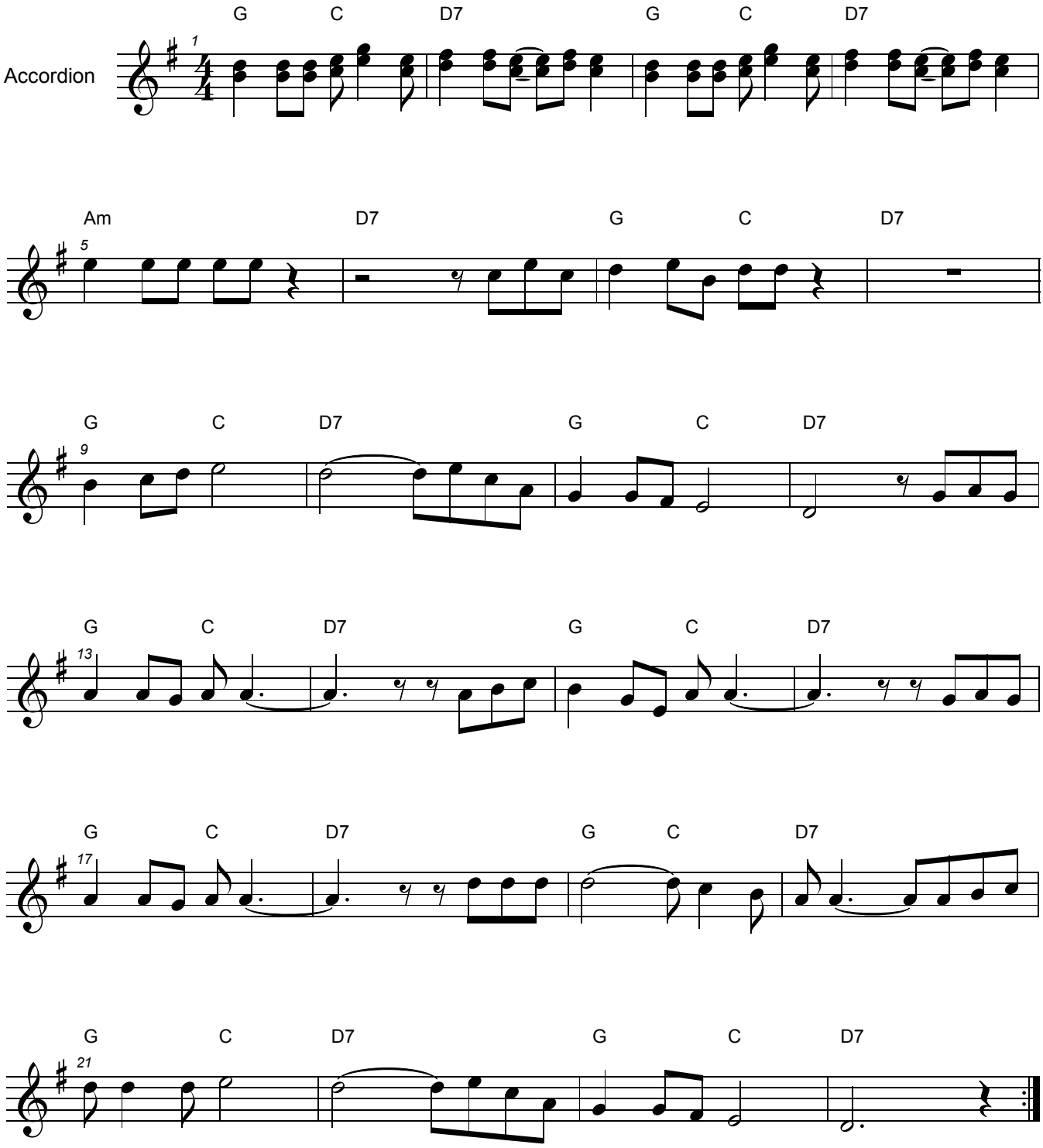Guantanamera
by:Angulu - Seeger