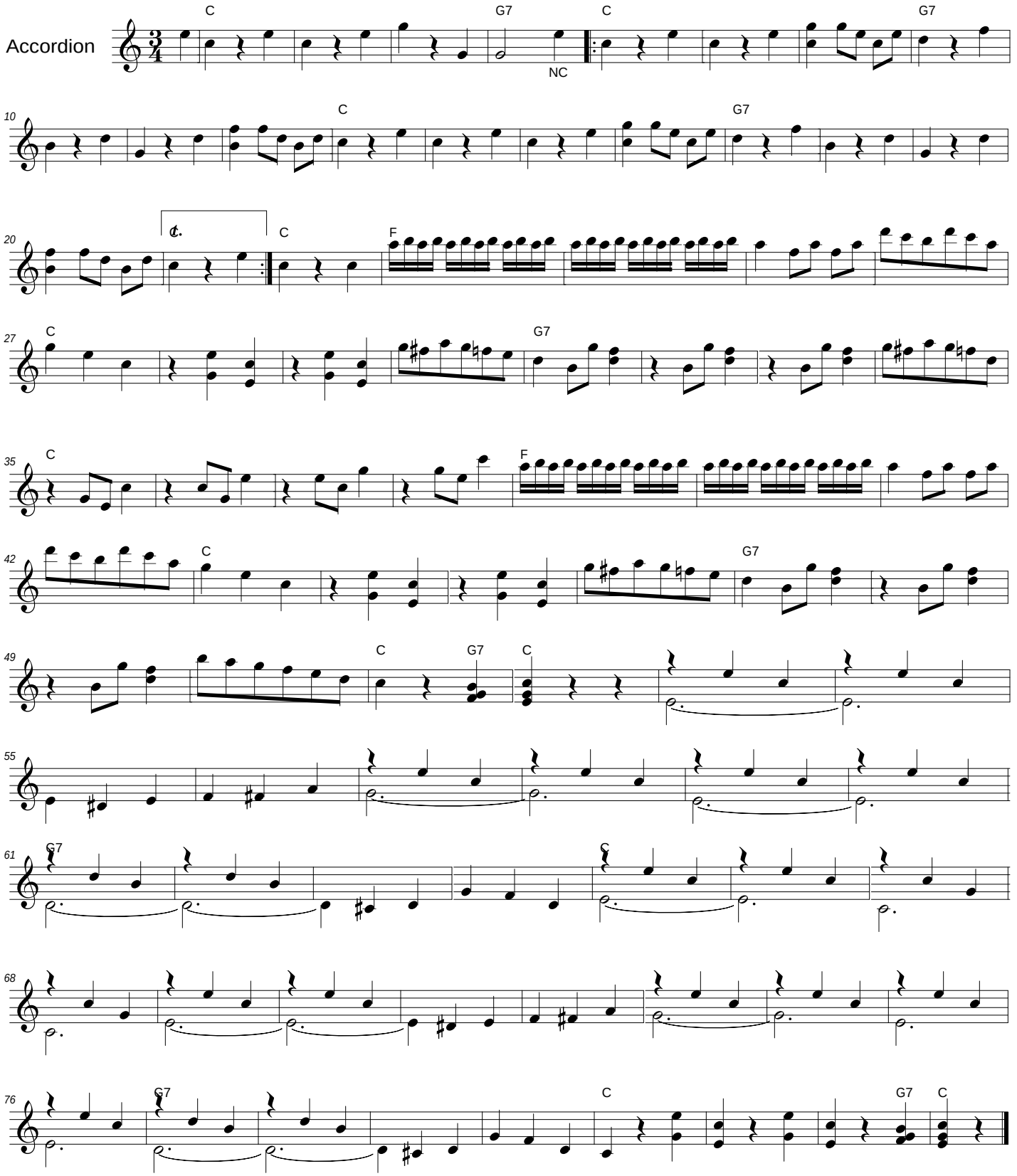Cuckoo Waltz
by:J. E. Jonasson
arr:Don Quattrocchi