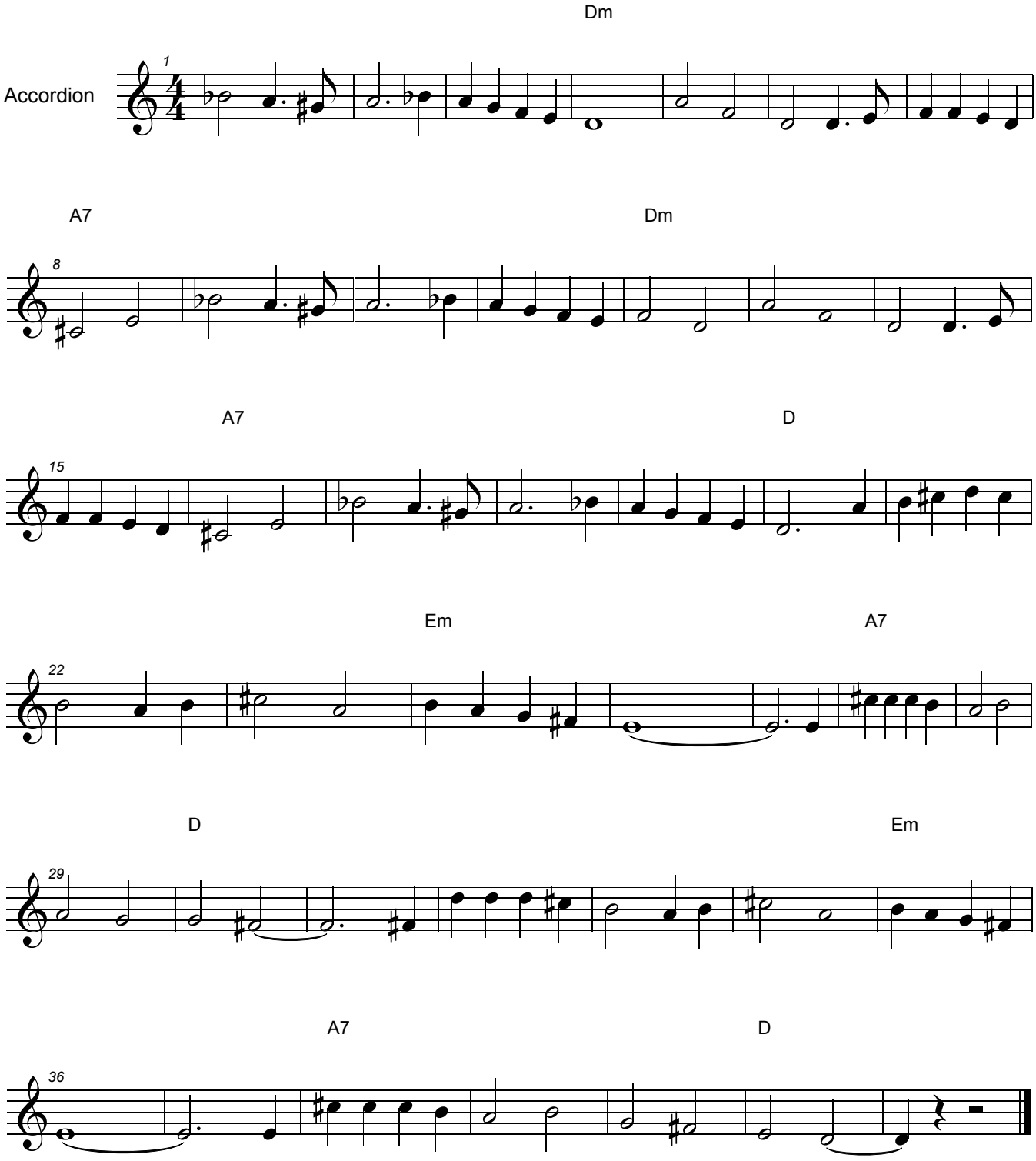Sciuri Sciuri