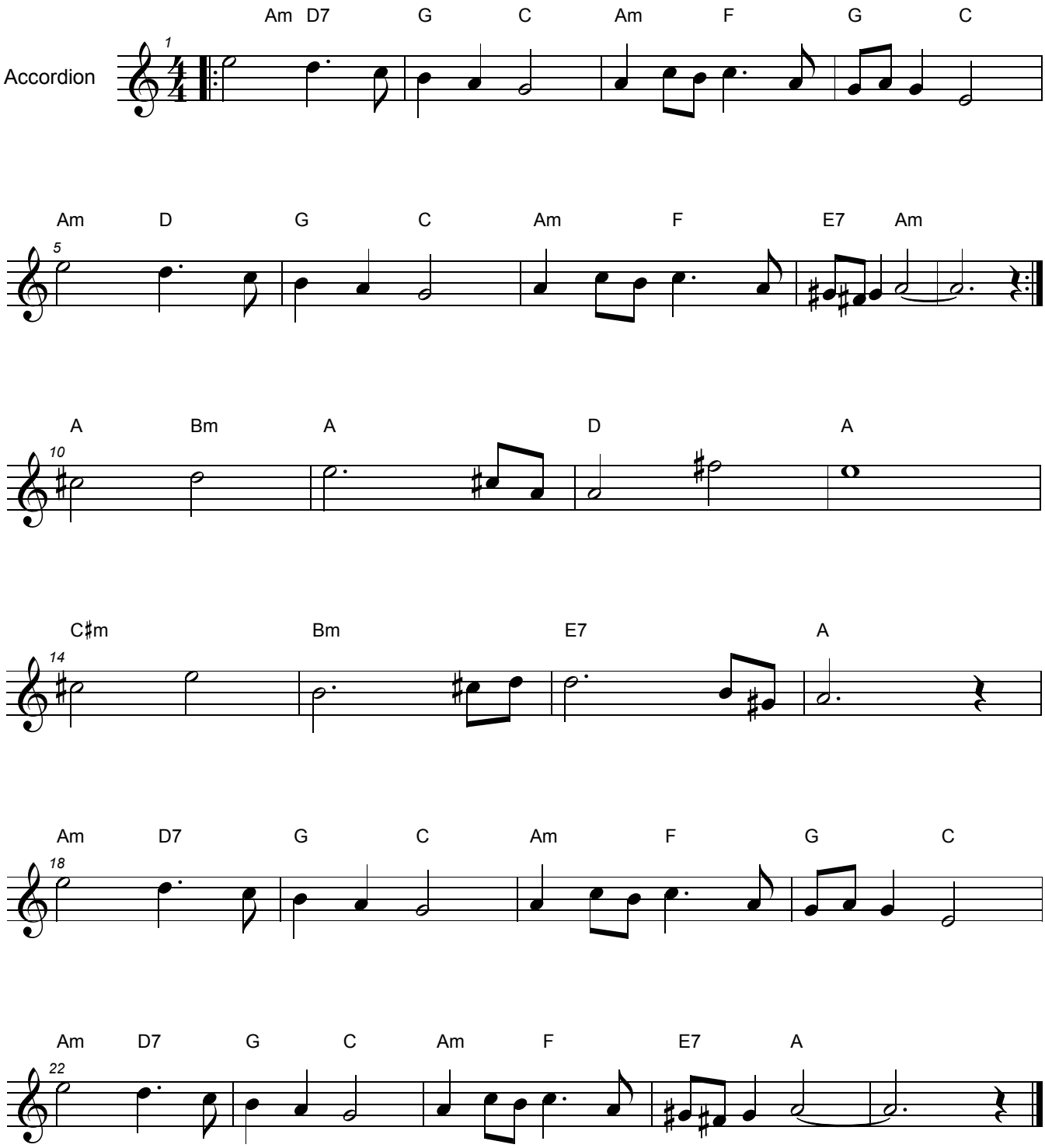Love Is Blue
L'amour Est Bleu
By:Andre Popp