Katyusha
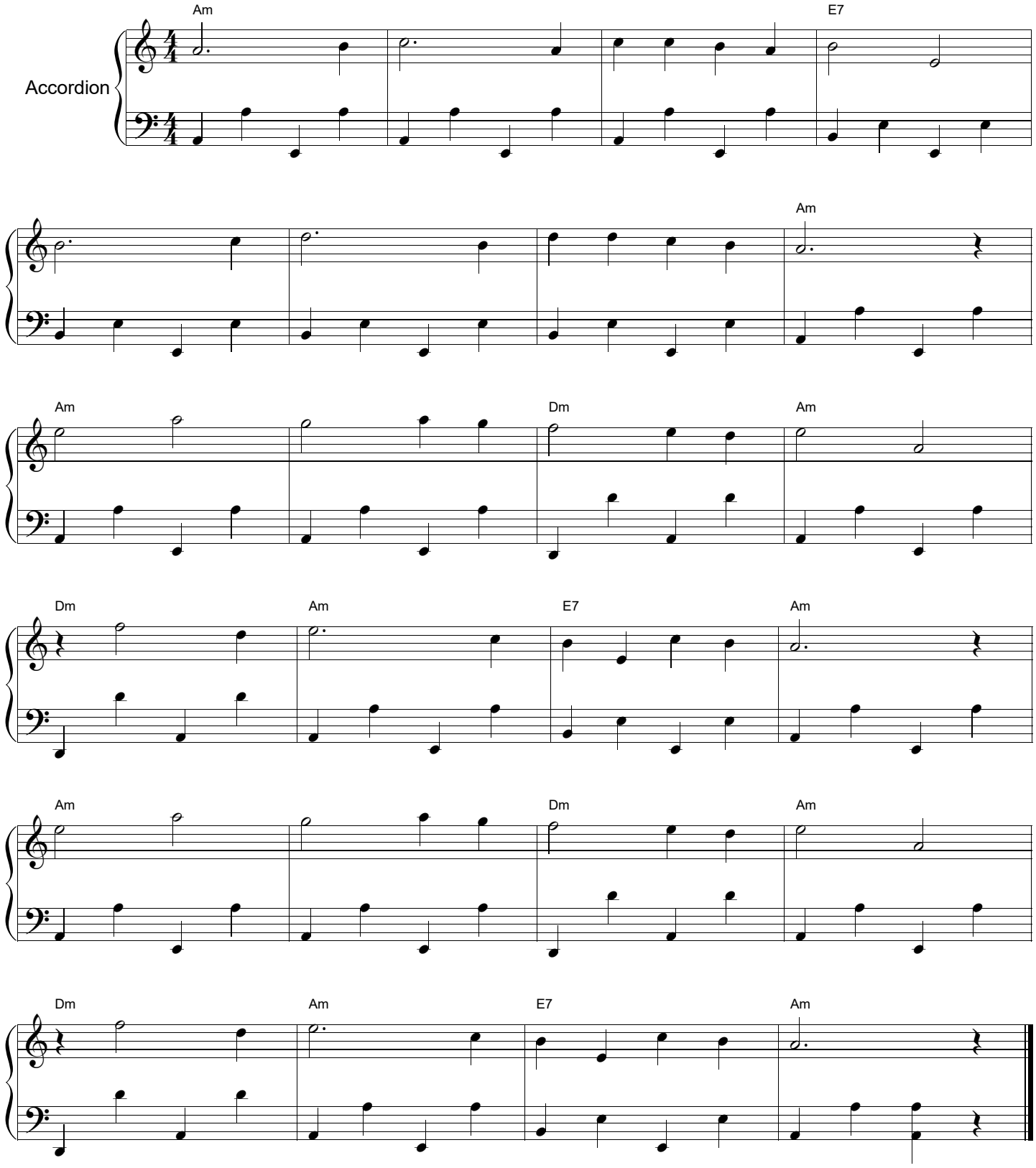
by:Matvei Blanter
arr:Don Quattrocchi