Jambalaya
on the Bayou
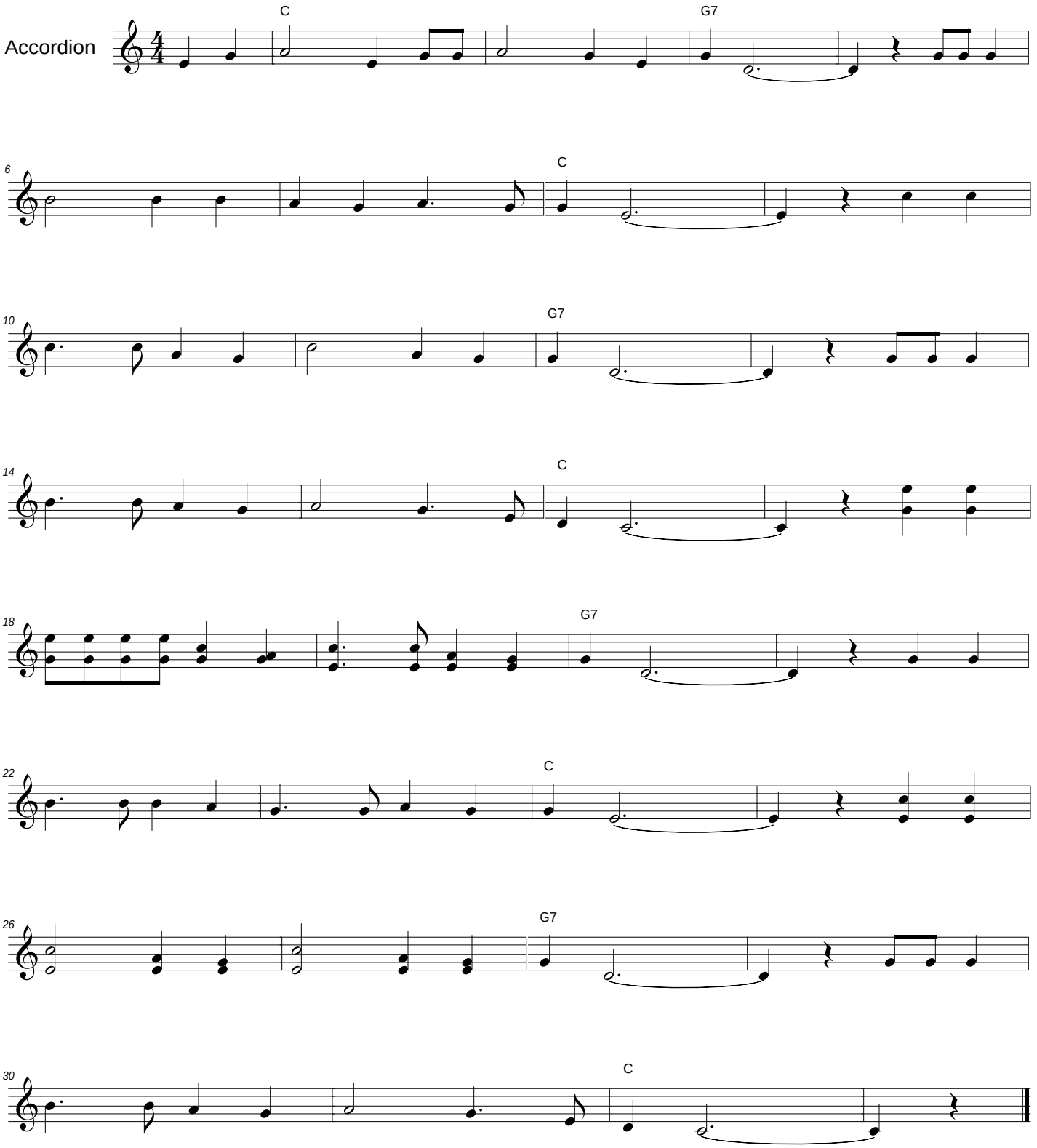
by Hank Williams
arr:Don Quattrocchi