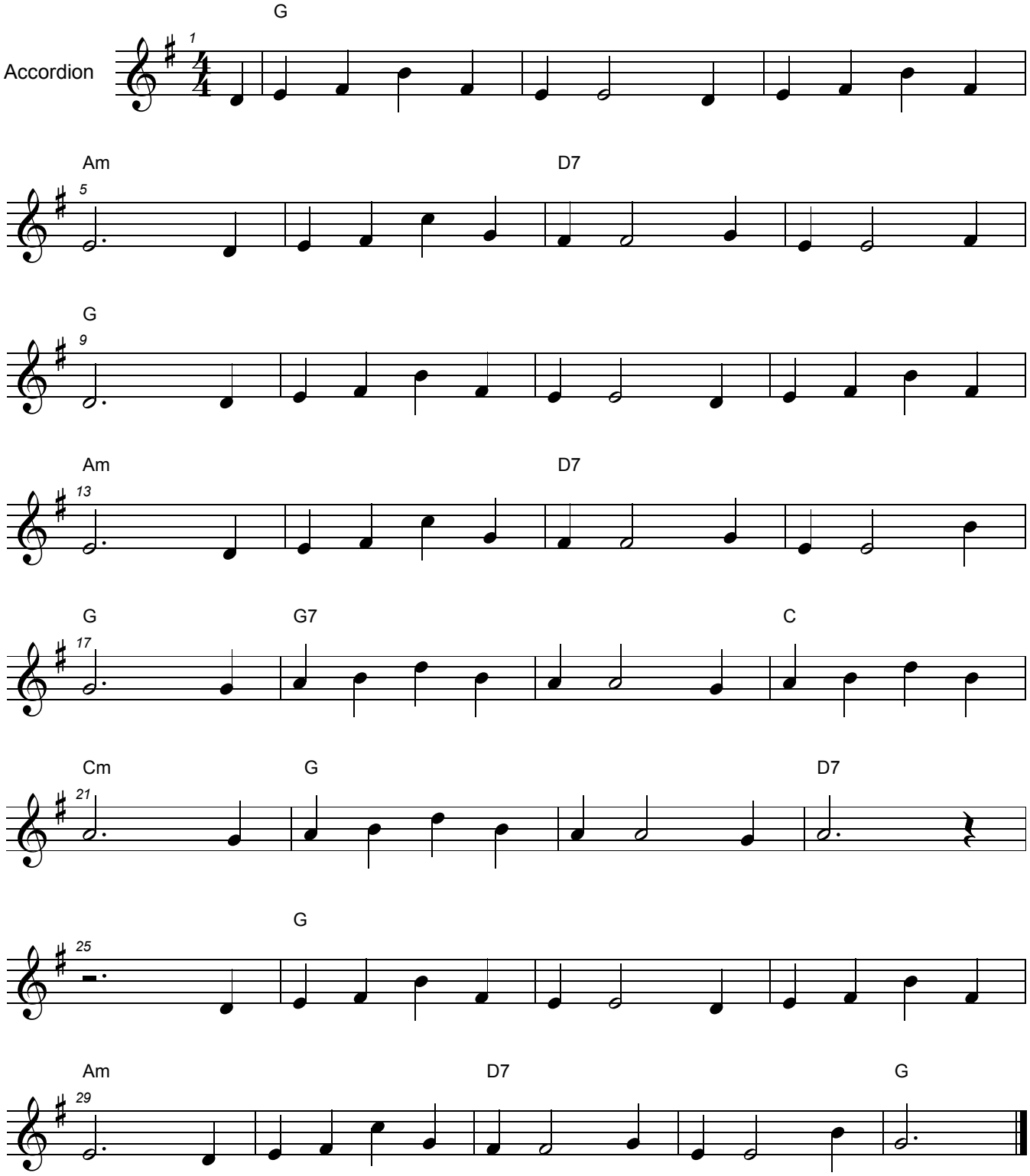Calcutta
by: Heino Gaze